

LOBO LURE COURSING CLUB (LLCC)

FTS: Cindy Sisson

PO Box 909

Mountainair, NM 87036

Cynthia.Sisson@gmail.com

[HTTP://NEWMEXICO-SIGHTHOUNDS.JIGSY.COM/](http://newmexico-sighthounds.jigsy.com/)

Driving Directions to 161 AKIN FARM ROAD, ESTANCIA NM

From Santa Fe or I-40 via Hwy 41 in New Mexico:

From Santa Fe: Take I-25 Exit 290 and head south on US-285 for ~6.5 miles. Turn right onto Highway 41 and follow it for 51 miles to Estancia.

From I-40: take Moriarty Exit 196 (Highway 41) and go south 17 miles to Estancia.

From Estancia, continue 6 miles south on Hwy 41 to Highway 542. Turn right and continue for 4 miles to Akin Farm Road. Turn right and proceed ~2 miles. The driveway to the field is on the left.

Direction from Albuquerque through the Mountains:

Take I-40 Tijeras exit 175. Stay right to the stop light, then continue straight through the light to follow NM-337. Stay on 337 for ~24 miles. At the T-intersection with NM 55 turn left. Drive east on NM-55 for 2 miles, then turn right onto Riley Rd. Follow Riley Road south for 6 miles to the T-intersection with NM-542. Turn left onto NM-542 and follow it east for 4 miles, where you will take a left onto County Road AO-36 / Akin Farm Road. Proceed ~2 miles. The driveway to the field is on the left.

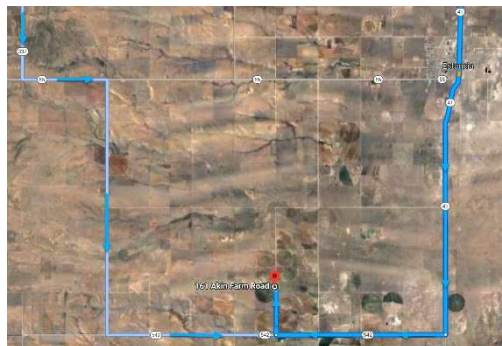

There will be a port-a-potty on-site.

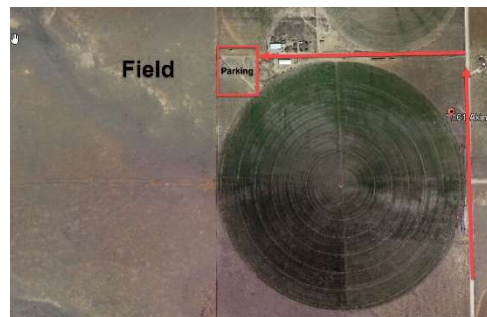

EARLY ENTRIES CLOSE: Thursday
4/14/2022 at the FTS's address.
DAY OF TRIAL ENTRIES CLOSE at 9
am on the day of the trial at the FTS's
Table.

PREMIUM LIST

REGION 3 ASFA LURE FIELD TRIAL

ALL ASFA SIGHTHOUND BREEDS & LURE CHASING INSTINCT STAKE

 **SATURDAY APRIL 16, 2022**
SUNDAY APRIL 17, 2022
EASTER WEEKEND! 

PETERSON FARM

161 AKIN FARM ROAD, ESTANCIA NM

BEST IN FIELD WILL BE OFFERED SATURDAY AND SUNDAY

EARLY ENTRY FEES: \$20 first dog/entry/day, \$15 additional dogs from same owner, entered in same event each day. Certification runs (prior to the trial) \$10.

DAY OF TRIAL ENTRY FEES: \$25/entry.

Make checks payable to LLCC or PayPal entries to FTSLLCC@gmail.com

New Mexico State COVID public health orders in effect on the test date will be enforced. Refer to the NM Department of Health's website <https://cv.nmhealth.org/> for more information.

Permission has been granted by the American Sighthound Field Association for the holding of this event under ASFA Rules and Regulations.
Audrey Silverstein, Chairperson, ASFA Scheduling Committee
Go to www.ASFA.org for online Rulebook, Policies, Contacts, Clubs, Trial Schedules, Trial Results & much more.

Lobo Lure Coursing Officers:

President Phil Fullam Secretary Kathy Richter-Sand
Vice President Sandye Abbate Treasurer Elissa Thompson

Board of Directors: David Abbate, Kathy Richter-Sand, Gale Lovato

LLCC ASFA Delegate: Leonore Abordo; ASFA Region 3 Director: Tom Golcher

JUDGES AND THEIR ASSIGNMENTS:

Barb Ewing Las Vegas, NM
Phil Fullam Albuquerque, NM
Robert Place Placitas, NM

SATURDAY S = Single Judge * = Provisional Judge

| JUDGE | A | Az | Ba | B | C | G | Ib | IW | IG | P | R | S | SD | SI | SW | W | Sgl | Prv |
|--------|---|----|----|---|---|---|----|----|----|---|---|---|----|----|----|---|-----|-----|
| Barb | X | X | X | | X | X | X | X | X | X | X | S | X | X | X | X | X | X |
| Robert | X | X | X | S | X | X | X | X | X | X | X | | X | X | X | X | X | X |

Robert will judge all LCI stakes

SUNDAY S = Single Judge * = Provisional Judge

| JUDGE | A | Az | Ba | B | C | G | Ib | IW | IG | P | R | S | SD | SI | SW | W | Sgl | Prv |
|-------|---|----|----|---|---|---|----|----|----|---|---|---|----|----|----|---|-----|-----|
| Barb | | | | | | S | S | S | S | S | S | | | | | | S | S |
| Phil | S | S | S | S | S | | | | | | | S | S | S | S | S | | |

Barb will judge all LCI stakes

| | |
|-----------------------|---|
| Field Trial Chairman | Sandye Abbate SandyeAbbate71@gmail.com |
| Field Trial Secretary | Cindy Sisson Cynthia.Sisson@gmail.com PO Box 909 Mountainair, NM 87036 (318) 518-8649 (cell) |
| Lure Operators | Leonore Abordo, Mike Downey, Barb Ewing, Phil Fullam |
| Equipment | Dave Abbate, Jan Wheeler, Phil Fullam |
| Huntmasters | Sandye Abbate, Leonore Abordo, Mike Downey, Gale Lovato |
| Inspection | Leonore Abordo, Gale Lovato, Amy Downey |

ENTRY FEES:

EARLY ENTRIES: \$20 first dog/entry/day, \$15 additional dogs from same owner, entered in same event each day. Certification runs (prior to the trial) \$10.

DAY OF TRIAL ENTRY FEES: \$25/entry, no multi-dog discount. Day of trial entries close at 9 am.

Make checks payable to LLCC or send entry funds via PayPal to FTSLCC@gmail.com. If using PayPal, please either send as "Friends and Family" or add \$2.00 per transaction. Include dog name(s), day(s) entered, and stakes entered.

Online entries will be accepted: email signed entry forms to Cynthia.sisson@gmail.com along with proof of payment via PayPal. You should receive an acknowledgement within 24 hours.

Entries will be acknowledged by email

Late, incomplete, unsigned, unpaid, or conditional entries will not be accepted. Substitutions may be made for hounds lame or in season prior to roll call. Property owners and the LLCC, or its members are not responsible for any accidents or injury at these trials.

TRIAL HOURS: From 8:00 AM until after ribbons are awarded

CERTIFICATION ROLL CALL begins at 8:30 AM. Owners are responsible for supplying a dog of similar running style. Owners, if you want to certify your dog and run in the trial, send in entries for a Certification run (\$10) along with entries in Singles. If your dog passes the Certification run, it can be moved to the appropriate Open or Veterans Stake.

TRIAL ROLL CALL AT 9:00 AM or 10 minutes after the final Cert run, whichever is later.

RIBBONS:

Ribbons will be offered for all placements.
First=Blue, Second=Red, Third=Yellow, Fourth=White, NBQ=Green
Highest Scoring Single=Navy/Gold Rosette
Highest Scoring LCI=Turquoise/Gold Rosette
Best of Breed=Purple/Gold Rosette
Best in Field=Red, White & Blue Rosette

ELIGIBLE BREEDS & REGISTRY FOR THE TRIALS

Only purebred Afghan Hounds, Azawakhs, Basenjis, Borzoi, Cirneco dell'Etna, Greyhounds, Ibizan Hounds, Irish Wolfhounds, Italian Greyhounds, Pharaoh Hounds, Rhodesian Ridgebacks, Salukis, Scottish Deerhounds, Silken Windhound, Sloughis, Whippets, and Provisional breeds may be entered in the regular stakes.

Current Provisional breeds include purebred Chart Polski, Galgo Español, Magyar Agar, Peruvian Inca Orchid, Portuguese Podengo (Pequeno), Portuguese Podengo (Medio & Grande), and must be individually registered with the appropriate registry.

All entries shall be individually registered with the AKC (including ILP & PAL), the NGA, the UKC, the FCI, an ASFA-recognized foreign or ASFA Board approved registry or possess a CRN from the SPDBS. A photocopy of acceptable registry must be submitted with each hound's first ASFA field trial entry; this requirement is waived for greyhounds registered with the NGA.

REGULAR STAKES OFFERED

OPEN STAKE: Any eligible sighthound that has met certification requirements, excluding ASFA Field Champions of record.

FIELD CHAMPION STAKE: Any ASFA Field Champion.

VETERAN STAKE: Any eligible hound whose age is at least six years and has met certification requirements, except Irish Wolfhounds whose age shall be at least five years, and Afghan Hounds, Rhodesian Ridgebacks, Salukis, and Whippets whose age shall be at least seven years. Points go toward V-FCh or V-LCM titles.

SINGLE STAKE: Any eligible sighthound including those disqualified to run in other stakes. Each hound runs alone. Not eligible for Best of Breed or Best in Field. Hounds are eligible to earn TCP and CPX titles from the Singles stake. Provisional breeds are not eligible for these titles.

PROVISIONAL STAKE: Any eligible sighthound of a Provisional stake breed that has met certification requirements. Not eligible to compete in Best of Breed or Best in Field.

LURE CHASING INSTINCT STAKES OFFERED

The Lure Chasing Instinct Program is for all dogs (both purebred and mixed breed) that are NOT eligible to run in Lure Coursing Trials. All dogs entered must have a registration number with the AKC (including Canine Partners, PAL, and FSS programs), UKC, CKC, OR ELSE be registered with ASFA at the time of his/her first trial (registration form included in this Premium List).

LCI Entries: Check TWO boxes on the LCI entry form, one for Small / Large / Sighthound Mix and one for Open / Senior / Veteran.

Small Open: dogs 17-1/2" or less at the withers and / or brachycephalic ("flat-faced") dogs who have not achieved the title of LCC.

Small Senior: dogs 17-1/2" or less at the withers and/or brachycephalic dogs who have achieved an LCC.

Small Veteran: dogs 17-1/2" or less at the withers and/or brachycephalic dogs over 7 years.

Large Open: dogs over 17-1/2" at the withers who have not achieved the title of LCC.

Large Senior: dogs over 17-1/2" at the withers who have achieved the title of LCC.

Large Veteran: for dogs over 17-1/2 inches at the withers who are over the age of 7 years.

Sighthound mix Open: dogs with a sighthound breed in its background who have not achieved the title of LCC.

Sighthound mix Senior: dogs with a sighthound breed in its background who have achieved the title of LCC.

Sighthound mix Veteran: dogs with a sighthound breed in its background over the age of 7 years.

When running as a stake within a regular ASFA trial, Small will run 50% of the ASFA course as laid out for the sighthounds up to a maximum of 400 yards. All other stakes will run the full ASFA laid out course length.

For a complete list of rules and regulations for the LCI program, check out <https://www.asfa.org/rule/2020%20Rules%20Lure%20Chasing%20Program.pdf>

CONDITIONS OF ENTRY:

- ⇒ All entries must be one year or older on the day of the trial.
- ⇒ Stakes will be split into flights by public random draw if the entry in any regular stake is 20 or more.
- ⇒ Bitches in season, lame hounds and hounds with breed disqualifications will be excused at roll call.
- ⇒ Spayed, neutered, monorchid or cryptorchid hounds without breed disqualifications may be entered.
- ⇒ Hounds with breed disqualifications are not eligible to enter except in the Single Stake and LCI Stake.
- ⇒ Hounds not present at the time of roll call will be scratched.
- ⇒ All hounds will run twice, in trios if possible or braces (except in the Single Stake), unless excused, dismissed or disqualified.
- ⇒ **\$25 fine for returned checks.**

OTHER:

- ⇒ LLCC and property owners assume no liability for any accident or injury to any person or dog before, during or after these Trials.
- ⇒ All animals on Trial grounds are expected to be current on vaccinations as required by New Mexico State Law.
- ⇒ There will be a \$5 fine assessed for any hound loose on the field, other than those running the course in progress. \$5 fine for delay of trial at judge's discretion.
- ⇒ Everyone must clean up after themselves and their dogs.

We will be using the **Remind app** to announce when courses are up. Please join our class (as a Student) now at <http://remind.com/join/lobolc> or look for an email invitation once your entries have been accepted. This requires the use of a smartphone or a phone that will accept texts.

ON THE FIELD:

NO SMOKING OR FIRES OF ANY KIND
No possession and/or consumption of a personal supply of ALCOHOL, including inside private vehicles located in the parking areas.

Bring your own Food, Water, and Shade.

EQUIPMENT AND COURSE PLANS: Type of lure machine: battery-powered continuous-loop system. Continuous loop equipment will be used. Lure will consist of highly visible white and/or black plastic. Back-up equipment will be available. The elevation is ~6,200'. Courses will be reversed for finals, runoffs, and Best in Field. LLCC reserves the right to alter the course plans, as required, by weather and/or field conditions on the day of the trial.

SATURDAY 800 yards

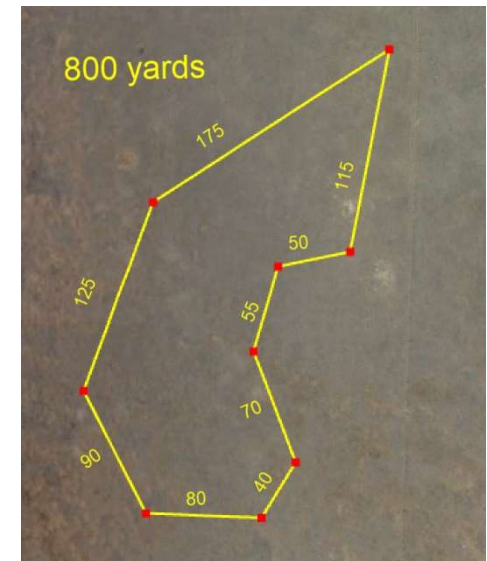

SUNDAY 765 yards

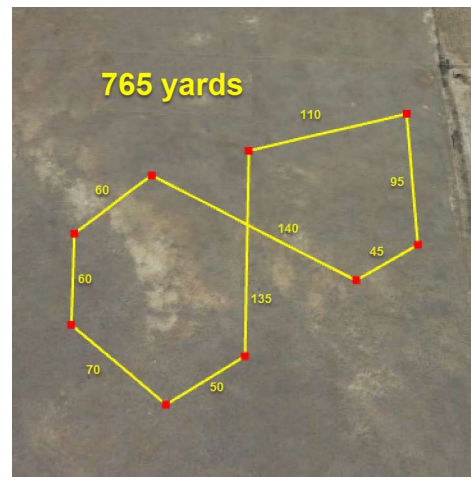

Motels and RV parking that allow dogs:

Be sure to let the motel know you have dogs.

| | |
|--|--|
| Best Western Moriarty Heritage Inn 111 Anaya Blvd, Moriarty, New Mexico (505) 832-5000 | Sunset Motel 501 East Old Route 66, Moriarty, NM (505) 832-4234 |
| Quality Inn 119 U.S. Route 66 East, Moriarty, NM (505) 832-6666 | Motel 6 Moriarty, NM 1809 U.S. Route 66, Moriarty, NM (505) 832-4451 |
| | Turner Inn & RV Park 503 E. Broadway, Mountainair, NM 505-847-0248 |



EMERGENCY VETERINARIAN

<https://www.westerntrailsvet.com/>

Western Trails Veterinary Hospital
2126 Hwy 333, Edgewood, NM 87015
Phone: (505) 286-4604

WEEKEND HOURS: Saturday 8:00 am – 5:30 pm, Sunday on call for emergencies

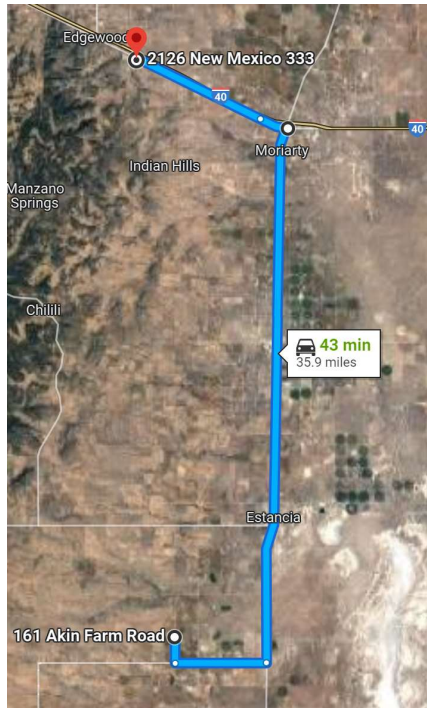

VOLUNTEER WORKER FORM

Please complete and return with your entry to the Field Secretary. If you have any questions about volunteering, e-mail Cindy Sisson Cynthia.sisson@gmail.com

Name: _____

Cell #: _____

Breed: _____

I am volunteering for the following position(s):

| | |
|--|--|
| Friday afternoon or Saturday morning Field Set-up | |
|--|--|

| | Saturday | Sunday |
|--|----------|--------|
| Put me wherever you need me | | |
| Cactus patrol | | |
| Field Clerk | | |
| Paddock Master | | |
| Assistant Field Clerk | | |
| Field Support | | |
| | | |
| Saturday afternoon: Field Set-up | | |
| Sunday afternoon: Field teardown and trailer loading | | |

I would like to learn how to:

Huntmaster _____ Lure Operate _____

Trial Secretary _____ Equipment Support _____

THANK YOU FOR YOUR HELP!



OFFICIAL AMERICAN SIGHTHOUND FIELD ASSOCIATION ENTRY FORM

LOBO LURE COURSING CLUB

Saturday April 16, 2022 161 AKIN FARM ROAD, ESTANCIA NM
 EARLY-ENTRIES close Thursday April 14, 2022

Mailed entries: Cindy Sisson PO Box 909 Mountainair, NM 87036 (checks payable to LLCC)
Digital entries: Cynthia.Sisson@gmail.com and PayPal FTSLCC@gmail.com + \$2/transaction (or no fee if sent Friends & Family)

Early entry: \$20 per hound. \$15 additional. Gate entry \$25/hound

Fee Paid _____ The Field Secretary cannot accept conditional, unsigned, incomplete or unpaid entries; please check your completed entry carefully.

| | | |
|---|--|---|
| Breed: | Call Name: | |
| Registered Name of Hound: | | |
| Stake: <input type="checkbox"/> Open <input type="checkbox"/> FCH <input type="checkbox"/> Veteran <input type="checkbox"/> Single <input type="checkbox"/> Provisional | Additional Stakes <input type="checkbox"/> Kennel <input type="checkbox"/> Breeder <input type="checkbox"/> Bench | |
| Registration Number: (please write in registering body before number) | | |
| <input type="checkbox"/> If possible, please separate my hounds | Date of Birth: | Sex: <input type="checkbox"/> Dog <input type="checkbox"/> Bitch |
| Name of actual owner(s): | | |
| Address: | Phone: | |
| City: | State: | Zip: |
| E-mail (Optional) | (Optional) Region of Residence: | |
| Emergency Contact: Name and phone number (optional) | | |
| <input type="checkbox"/> Check if this is the first ASFA trial for this hound. Attach a Hound Certification or waiver if entered in Open, Veterans, Provisional. <input type="checkbox"/> Check if this is a first-time entry, a copy of the official Registration of this hound must accompany this entry unless NGA. | | |
| <input type="checkbox"/> Check if any information has changed since the last ASFA trial entry. Regarding _____ | | |
| <input type="checkbox"/> Check if this hound has been dismissed within the last 6 trials entered. Must be marked in order to qualify for a "clean" trial requirement. | | |

I CERTIFY that I am the actual owner of this dog, or that I am the duly authorized agent of the actual owner whose name I have entered above. In consideration of the acceptance of this entry and the opportunity to have this dog judged and to win prize money, ribbons, or trophies, I (we) agree to abide by the rules and regulations of the American Sighthound Field Association in effect at the time of this lure field trial, and by any additional rules and regulations appearing in the premium list for this lure field trial. I (we) agree that the club holding this lure field trial has the right to refuse this entry for cause, which the club shall deem to be sufficient. I (we) agree to hold this club, its members, directors, governors, officers, agents or other functionaries, any employees of the aforementioned parties and the owner(s) of the trial premises or grounds harmless from any claim for loss or injury which may be alleged to have been caused directly or indirectly to any person or thing by the act of this dog while in or upon the lure field trial premises or grounds or near any entrance thereto and I (we) personally assume all responsibility and liability for any such claim, and I (we) further agree to hold the aforementioned parties harmless from any claim loss of this dog by disappearance, theft damage or injury be caused or alleged to be caused by the negligence of the club or any of the aforementioned parties or by the negligence of any person or any other cause or causes. I (we) certify and represent that the dog entered is not a hazard to person or other dogs. This entry is submitted for acceptance of the forgoing representations and agreements

SIGNATURE of owner or his agent duly authorized to make this entry _____
 EF-A-LCI ~ 03-19

OFFICIAL AMERICAN SIGHTHOUND FIELD ASSOCIATION ENTRY FORM

LOBO LURE COURSING CLUB

Sunday April 17, 2022 161 AKIN FARM ROAD, ESTANCIA NM
 EARLY-ENTRIES close Thursday April 14, 2022

Mailed entries: Cindy Sisson PO Box 909 Mountainair, NM 87036 (checks payable to LLCC)
Digital entries: Cynthia.Sisson@gmail.com and PayPal FTSLCC@gmail.com + \$2/transaction (or no fee if sent Friends & Family)

Early entry: \$20 per hound. \$15 additional. Gate entry \$25/hound

Fee Paid _____ The Field Secretary cannot accept conditional, unsigned, incomplete or unpaid entries; please check your completed entry carefully.

| | | |
|---|--|---|
| Breed: | Call Name: | |
| Registered Name of Hound: | | |
| Stake: <input type="checkbox"/> Open <input type="checkbox"/> FCH <input type="checkbox"/> Veteran <input type="checkbox"/> Single <input type="checkbox"/> Provisional | Additional Stakes <input type="checkbox"/> Kennel <input type="checkbox"/> Breeder <input type="checkbox"/> Bench | |
| Registration Number: (please write in registering body before number) | | |
| <input type="checkbox"/> If possible, please separate my hounds | Date of Birth: | Sex: <input type="checkbox"/> Dog <input type="checkbox"/> Bitch |
| Name of actual owner(s): | | |
| Address: | Phone: | |
| City: | State: | Zip: |
| E-mail (Optional) | (Optional) Region of Residence: | |
| Emergency Contact: Name and phone number (optional) | | |
| <input type="checkbox"/> Check if this is the first ASFA trial for this hound. Attach a Hound Certification or waiver if entered in Open, Veterans, Provisional. <input type="checkbox"/> Check if this is a first-time entry, a copy of the official Registration of this hound must accompany this entry unless NGA. | | |
| <input type="checkbox"/> Check if any information has changed since the last ASFA trial entry. Regarding _____ | | |
| <input type="checkbox"/> Check if this hound has been dismissed within the last 6 trials entered. Must be marked in order to qualify for a "clean" trial requirement. | | |

I CERTIFY that I am the actual owner of this dog, or that I am the duly authorized agent of the actual owner whose name I have entered above. In consideration of the acceptance of this entry and the opportunity to have this dog judged and to win prize money, ribbons, or trophies, I (we) agree to abide by the rules and regulations of the American Sighthound Field Association in effect at the time of this lure field trial, and by any additional rules and regulations appearing in the premium list for this lure field trial. I (we) agree that the club holding this lure field trial has the right to refuse this entry for cause, which the club shall deem to be sufficient. I (we) agree to hold this club, its members, directors, governors, officers, agents or other functionaries, any employees of the aforementioned parties and the owner(s) of the trial premises or grounds harmless from any claim for loss or injury which may be alleged to have been caused directly or indirectly to any person or thing by the act of this dog while in or upon the lure field trial premises or grounds or near any entrance thereto and I (we) personally assume all responsibility and liability for any such claim, and I (we) further agree to hold the aforementioned parties harmless from any claim loss of this dog by disappearance, theft damage or injury be caused or alleged to be caused by the negligence of the club or any of the aforementioned parties or by the negligence of any person or any other cause or causes. I (we) certify and represent that the dog entered is not a hazard to person or other dogs. This entry is submitted for acceptance of the forgoing representations and agreements

SIGNATURE of owner or his agent duly authorized to make this entry _____
 EF-A-LCI ~ 03-19

OFFICIAL AMERICAN SIGHTHOUND FIELD ASSOCIATION

LCI ENTRY FORM

LOBO LURE COURSING CLUB

Saturday April 16, 2022 161 AKIN FARM ROAD, ESTANCIA NM
 EARLY-ENTRIES close Thursday April 14, 2022

Mailed entries: Cindy Sisson PO Box 909 Mountainair, NM 87036 (checks payable to LLCC)
Digital entries: Cynthia.Sisson@gmail.com and PayPal FTSLCC@gmail.com + \$2/transaction (or no fee if sent Friends & Family)

Early entry: \$20 per hound. \$15 additional. Gate entry \$25/hound

Fee Paid _____ The Field Secretary cannot accept conditional, unsigned, incomplete, or unpaid entries; please check your completed entry carefully.

| | | | |
|--|---------------------------------|--|--|
| Breed: | | Call Name: | |
| Registered Name of dog: | | | |
| Stake: <input type="checkbox"/> LCI-Small <input type="checkbox"/> LCI-Large <input type="checkbox"/> LCI-Sighthound Mix <input type="checkbox"/> Open <input type="checkbox"/> Senior <input type="checkbox"/> Veteran | | | |
| Registration Number: (please write in registering body before number) | | | |
| Date of Birth: | | Sex: <input type="checkbox"/> Dog <input type="checkbox"/> Bitch | |
| Name of actual owner(s): | | | |
| Address: | | Phone: | |
| City: | State: | Zip: | |
| E-mail | (Optional) Region of Residence: | | |
| Emergency Contact Name and Phone (Optional) | | | |
| <input type="checkbox"/> Check if this is a first-time entry, a copy of the official Registration of this hound must accompany this entry. (i.e., AKC Registration form, PAL registration, Canine Partner, etc.) | | | |
| <input type="checkbox"/> Check if any information has changed since the last ASFA trial entry. Regarding _____ | | | |

I CERTIFY that I am the actual owner of this dog, or that I am the duly authorized agent of the actual owner whose name I have entered above. In consideration of the acceptance of this entry and the opportunity to have this dog judged and to win prize money, ribbons, or trophies, I (we) agree to abide by the rules and regulations of the American Sighthound Field Association in effect at the time of this lure field trial, and by any additional rules and regulations appearing in the premium list for this lure field trial. I (we) agree that the club holding this lure field trial has the right to refuse this entry for cause, which the club shall deem to be sufficient. I (we) agree to hold this club, its members, directors, governors, officers, agents or other functionaries, any employees of the aforementioned parties and the owner(s) of the trial premises or grounds harmless from any claim for loss or injury which may be alleged to have been caused directly or indirectly to any person or thing by the act of this dog while in or upon the lure field trial premises or grounds or near any entrance thereto and I (we) personally assume all responsibility and liability for any such claim, and I (we) further agree to hold the aforementioned parties harmless from any claim loss of this dog by disappearance, theft damage or injury be caused or alleged to be caused by the negligence of the club or any of the aforementioned parties or by the negligence of any person or any other cause or causes. I (we) certify and represent that the dog entered is not a hazard to person or other dogs. This entry is submitted for acceptance of the forgoing representations and agreements.

SIGNATURE of owner or his agent
 duly authorized to make this entry _____

Please separate entries before submitting to FTS.

OFFICIAL AMERICAN SIGHTHOUND FIELD ASSOCIATION

LCI ENTRY FORM

LOBO LURE COURSING CLUB

Sunday April 17, 2022 161 AKIN FARM ROAD, ESTANCIA NM
 EARLY-ENTRIES close Thursday April 14, 2022

Mailed entries: Cindy Sisson PO Box 909 Mountainair, NM 87036 (checks payable to LLCC)
Digital entries: Cynthia.Sisson@gmail.com and PayPal FTSLCC@gmail.com + \$2/transaction (or no fee if sent Friends & Family)

Early entry: \$20 per hound. \$15 additional. Gate entry \$25/hound

Fee Paid _____ The Field Secretary cannot accept conditional, unsigned, incomplete, or unpaid entries; please check your completed entry carefully.

| | | | |
|--|---------------------------------|--|--|
| Breed: | | Call Name: | |
| Registered Name of dog: | | | |
| Stake: <input type="checkbox"/> LCI-Small <input type="checkbox"/> LCI-Large <input type="checkbox"/> LCI-Sighthound Mix <input type="checkbox"/> Open <input type="checkbox"/> Senior <input type="checkbox"/> Veteran | | | |
| Registration Number: (please write in registering body before number) | | | |
| Date of Birth: | | Sex: <input type="checkbox"/> Dog <input type="checkbox"/> Bitch | |
| Name of actual owner(s): | | | |
| Address: | | Phone: | |
| City: | State: | Zip: | |
| E-mail | (Optional) Region of Residence: | | |
| Emergency Contact Name and Phone (Optional) | | | |
| <input type="checkbox"/> Check if this is a first-time entry, a copy of the official Registration of this hound must accompany this entry. (i.e., AKC Registration form, PAL registration, Canine Partner, etc.) | | | |
| <input type="checkbox"/> Check if any information has changed since the last ASFA trial entry. Regarding _____ | | | |

I CERTIFY that I am the actual owner of this dog, or that I am the duly authorized agent of the actual owner whose name I have entered above. In consideration of the acceptance of this entry and the opportunity to have this dog judged and to win prize money, ribbons, or trophies, I (we) agree to abide by the rules and regulations of the American Sighthound Field Association in effect at the time of this lure field trial, and by any additional rules and regulations appearing in the premium list for this lure field trial. I (we) agree that the club holding this lure field trial has the right to refuse this entry for cause, which the club shall deem to be sufficient. I (we) agree to hold this club, its members, directors, governors, officers, agents or other functionaries, any employees of the aforementioned parties and the owner(s) of the trial premises or grounds harmless from any claim for loss or injury which may be alleged to have been caused directly or indirectly to any person or thing by the act of this dog while in or upon the lure field trial premises or grounds or near any entrance thereto and I (we) personally assume all responsibility and liability for any such claim, and I (we) further agree to hold the aforementioned parties harmless from any claim loss of this dog by disappearance, theft damage or injury be caused or alleged to be caused by the negligence of the club or any of the aforementioned parties or by the negligence of any person or any other cause or causes. I (we) certify and represent that the dog entered is not a hazard to person or other dogs. This entry is submitted for acceptance of the forgoing representations and agreements.

SIGNATURE of owner or his agent
 duly authorized to make this entry _____

Please separate entries before submitting to FTS.

**AMERICAN SIGHTHOUND FIELD ASSOCIATION
HOUND CERTIFICATION**

Rule effective October 1, 1994: Ch. V, Sec. 4 (a) OPEN STAKE: *To be eligible to enter the open stake, a hound must have been certified by a licensed judge within the year preceding the closing date for the entry or have previously competed in the Open Stake.* This eligibility requirement also applies to a hound entered in the Veteran Stake, which has not competed in Open previously. Please complete this portion of this form and attach it to the entry form for the hound's first entry, including an entry for a Fun Trial.

Registered Name of Hound: _____

Registration Number: _____ Breed: _____

Registered Owner's Name: _____

I hereby certify that on (date) _____, the above named hound completed a lure course of at least 500 yards, running with another hound of the same breed (or another breed with a similar running style). During the course the above named hound showed no inclination to interfere with the other hound. I further certify that I am a licensed judge for the ASFA.

Name of Licensed Judge: _____

Signature: _____ Date: _____

I hereby certify that the hound running in the certification course is the hound identified above and that information provided on this form is true and correct.

Signature: _____ Date: _____

Owner or Authorized Agent of Hound

This certification form must be attached to the entry form the first time this hound is entered in an open or veteran stake. Any hound entered in open, or veteran (as a first time entered hound), which has not been certified, shall be declared ineligible by the records coordinator and shall forfeit any points and placements awarded.

PLEASE RETAIN A COPY FOR YOUR RECORDS.

**AMERICAN SIGHTHOUND FIELD ASSOCIATION
HOUND CERTIFICATION WAIVER**

Waiver of Requirement: *This requirement will be waived for a hound that has earned a lure coursing title from another recognized organization, if such title requires competition, and if a waiver for such title has been approved by the ASFA, or a CKC Hound Certification Form.* If your hound qualifies for a waiver, complete this portion of this form and attach it to your entry form. Proof of waivers must accompany this certification form.

Registered Name of Hound: _____

Registration Number: _____ Breed: _____

Registered Owner's Name: _____

CKC: FCH FCHX

AKC: QC SC FC

Hound Certification previously submitted.

I hereby certify that the hound identified above has completed the requirements for the title indicated above (or that the required Certification was previously submitted) and that the information provided on this form is true and correct.

Signature: _____ Date: _____

Owner or Authorized Agent of Hound

**OFFICIAL AMERICAN SIGHTHOUND FIELD ASSOCIATION
Request for ASFA Lure Chasing Instinct Registration Number**

Fee Paid _____ This form is for dogs without any registration number from another registering body.

Please print legibly.

| | | |
|---|--|---------------------------------|
| Breed: | Call Name: | |
| Registered Name of Dog: | | |
| FTS will circle Size after wicketing at Inspection: Size Small: up to 17½ inches (or brachycephalic) Size Large: over 17½ inches | | |
| Registration Number: (To be assigned by ASFA records coordinator.) | | |
| Date of Birth: | Sex: <input type="checkbox"/> Dog <input type="checkbox"/> Bitch | |
| Name of actual owner(s): | | |
| Address: | | Phone: |
| City: | State: | Zip: |
| E-mail | | Region of Residence: (Optional) |
| Emergency Contact Name and Phone | | |

TOP portion is to be submitted with the \$10 fee to the Field Trial Secretary. First time trial entry on separate form.

_____ was entered in the _____
(Dog's Name) (ASFA Club Name)

ASFA trial held on _____. The dog was wicketed at inspection and is registered as Size _____. The fee of \$10 was received by the FTS and submitted to the ASFA Records Coordinator.

Printed name of Field Trial Secretary

Signature of Field Trial Secretary

(Owner is to retain this receipt as proof of registration until notified by the ASFA.)